

**MINISTÉRIO DA DEFESA
COMANDO DA AERONÁUTICA**

MÚSICA

FCA 906-10

CANÇÃO DA INTENDÊNCIA DA AERONÁUTICA

2015

**MINISTÉRIO DA DEFESA
COMANDO DA AERONÁUTICA
INSTITUTO HISTÓRICO-CULTURAL DA AERONÁUTICA**

MÚSICA

FCA 906-10

CANÇÃO DA INTENDÊNCIA DA AERONÁUTICA

2015

MINISTÉRIO DA DEFESA
COMANDO DA AERONÁUTICA
INSTITUTO HISTÓRICO-CULTURAL DA AERONÁUTICA

PORTARIA INCAER Nº 25/DIR, DE 31 DE JULHO DE 2015.

Aprova a edição do Folheto que dispõe sobre a padronização da execução da “Canção da Intendência da Aeronáutica”.

O DIRETOR DO INSTITUTO HISTÓRICO-CULTURAL DA AERONÁUTICA, tendo em vista o disposto no item I do Art. 5º da Portaria nº 119/GC3, de 26 de fevereiro de 2010, e no item II do Art. 10 do ROCA 21-59, aprovado pela Portaria nº 692/GC3, de 02 de maio de 2013, e considerando o que consta do Processo nº 67008.000849/2015-79, resolve:

Art. 1º Aprovar a edição do FCA 906-10 “Canção da Intendência da Aeronáutica”, que com esta baixa.

Art. 2º Esta Portaria entra em vigor na data de sua publicação.

Ten Brig Ar R/1 AILTON DOS SANTOS POHLMANN
Diretor do Instituto Histórico-Cultural da Aeronáutica

(Publicada no BCA nº 156, de 21 de agosto de 2015)

SUMÁRIO

1 DISPOSIÇÕES PRELIMINARES	7
2 PARTITURAS MUSICAIS	9
3 DISPOSIÇÕES FINAIS	103
ÍNDICE.....	105

1 DISPOSIÇÕES PRELIMINARES

1.1 FINALIDADE

O presente Folheto tem por finalidade padronizar a execução da “Canção da Intendência da Aeronáutica” pelas Bandas de Música do Comando da Aeronáutica (COMAER).

1.2 ÂMBITO

O presente Folheto aplica-se a todas as Organizações Militares (OM) do COMAER.

CANÇÃO DA INTENDÊNCIA DA AERONÁUTICA

Regência

♩ = 116

Letra: 2S STA Luiz Rabelo de Melo

Música: Francisco Bezerra da Silva

2

CANÇÃO DA INTENDÊNCIA DA AERONÁUTICA

4

Picc.

Fl.

Ob.

Engl. Cl.

Cl. 1

Cl. 2

Cl. 3

B. Cl.

Sax. 1

Sax. 2

T. 1

T. 2

B. Cl.

Hrn. 1

Hrn. 2

Hrn. 3

B. Tpt. 1

B. Tpt. 2

B. Tpt. 3

B. Tpt. 4

Tbn. 1

Tbn. 2

Tbn. 3

B. Tbn.

Euph. 1

Euph. 2

B. Tbn.

Cym.

Bdr.

CANÇÃO DA INTENDÊNCIA DA AERONÁUTICA

3

Vocal Parts:

- Picc.
- Fl.
- Ob.
- B♭ Cl.
- B♭ Cl. 1
- B♭ Cl. 2
- B♭ Cl. 3
- B. Cl.
- A. Sc. 1
- A. Sc. 2
- T. Sc. 1
- T. Sc. 2
- B. Sc.

Instrumental Parts:

- Hrn. 1
- Hrn. 2
- Hrn. 3
- B♭ Tpt. 1
- B♭ Tpt. 2
- B♭ Tpt. 3
- B♭ Tpt. 4
- Tbn. 1
- Tbn. 2
- Tbn. 3
- B. Tbn.
- Euph. 1
- Euph. 2
- B. Tbn.
- Ctr.
- Drum
- Ptt.

Lyrics:

ber e ben di ab ga la do pe

4

CANÇÃO DA INTENDÊNCIA DA AERONÁUTICA

CANÇÃO DA INTENDÊNCIA DA AERONÁUTICA

5

This page displays the musical score for the song "CANÇÃO DA INTENDÊNCIA DA AERONÁUTICA". The score is written for a large ensemble, including vocal soloists and a full orchestra. The vocal parts are for Soprano (S), Alto (A), Tenor 1 (T. Sc. 1), Tenor 2 (T. Sc. 2), and Bass (B. Sc.). The instrumental parts include Piccolo (Picc.), Flute (Fl.), Oboe (Ob.), English Horn (Es. Cl.), B♭ Clarinet 1 (Bb. Cl. 1), B♭ Clarinet 2 (Bb. Cl. 2), B♭ Clarinet 3 (Bb. Cl. 3), B♭ Clarinet 4 (Bb. Cl. 4), Bassoon (B. Cl.), Saxophone 1 (A. Sax. 1), Saxophone 2 (A. Sax. 2), Trumpet 1 (T. Sc. 1), Trumpet 2 (T. Sc. 2), Trombone 1 (B. Sc.), Trombone 2 (B. Sc.), Trombone 3 (B. Sc.), Trombone 4 (B. Sc.), Trumpet 1 (T. Sc. 1), Trumpet 2 (T. Sc. 2), Trombone 1 (B. Sc.), Trombone 2 (B. Sc.), Trombone 3 (B. Sc.), Trombone 4 (B. Sc.), Euphonium 1 (Euph. 1), Euphonium 2 (Euph. 2), and Tuba (B. Tba.). The score is written in 4/4 time and features a key signature of one sharp (F#). The lyrics are in Portuguese and are written below the vocal staves. The score is divided into measures by vertical bar lines, and the instruments are grouped by horizontal lines.

6

CANÇÃO DA INTENDÊNCIA DA AERONÁUTICA

CANÇÃO DA INTENDÊNCIA DA AERONÁUTICA

7

- Vocalists:** Picc. (Piccolo), Fl. (Flute), Ob. (Oboe), B♭-Cl. (B-flat Clarinet), B♭-Cl. 1, B♭-Cl. 2, B♭-Cl. 3, B. Cl. (B Clarinet), A. Sax. 1, A. Sax. 2, T. Sax. 1, T. Sax. 2, B. Sax. (Baritone Saxophone).
- Woodwinds:** Hrn. 1, Hrn. 2, Hrn. 3 (Horn), B♭-Tpt. 1, B♭-Tpt. 2, B♭-Tpt. 3, B♭-Tpt. 4 (Trumpet), Tbn. 1, Tbn. 2, Tbn. 3, B. Tbn. (Tuba), Euph. 1, Euph. 2 (Euphonium), B. Tbn. (Baritone Tuba).
- Other:** Cx. (Cymbal), Dr. (Drum), Dlx. (Dulciana).

CANÇÃO DA INTENDÊNCIA DA AERONÁUTICA

This page displays the musical score for the song "Canção da Intendência da Aeronáutica". The score is written for a large ensemble, including vocal soloists and a full orchestra. The vocal parts are arranged in two systems: the first system includes Soprano (Sopr.), Alto (Alto), Tenor 1 (T. Sc. 1), Tenor 2 (T. Sc. 2), and Bass (B. Sc.); the second system includes Soprano 1 (Sopr. 1), Soprano 2 (Sopr. 2), Soprano 3 (Sopr. 3), Soprano 4 (Sopr. 4), Tenor 1 (Tbn. 1), Tenor 2 (Tbn. 2), Tenor 3 (Tbn. 3), Bass (B. Tbn.), Euphonium 1 (Euph. 1), Euphonium 2 (Euph. 2), and Bass Trombone (B. Tbn.). The instrumental parts include Piccolo (Picc.), Flute (Fl.), Oboe (Ob.), English Horn (Eng. Hrn.), Bassoon (Bsn.), Clarinet in B-flat (Bb. Cl.), Clarinet in A (A. Cl.), Saxophone in A (A. Sax.), Saxophone in B-flat (Bb. Sax.), Trumpet in B-flat (Bb. Tpt.), Trombone (Tbn.), Euphonium (Euph.), and Bass Trombone (B. Tbn.). The score is written in 4/4 time and features a key signature of one sharp (F#). The lyrics are in Portuguese and are written below the vocal staves. The score is divided into measures by vertical bar lines, and the lyrics are aligned with the corresponding vocal parts.

CANÇÃO DA INTENDÊNCIA DA AERONÁUTICA

9

12

Picc.

Fl.

Ob.

B♭-Cl.

B♭-Cl. 1

B♭-Cl. 2

B♭-Cl. 3

B. Cl.

A. Sax. 1

A. Sax. 2

T. Sax. 1

T. Sax. 2

B. Sax.

Hrn. 1

Hrn. 2

Hrn. 3

B♭-Tpt. 1

B♭-Tpt. 2

B♭-Tpt. 3

B♭-Tpt. 4

Tbn. 1

Tbn. 2

Tbn. 3

B. Tbn.

Euph. 1

Euph. 2

B. Tba.

Cx.

Bm. Pk.

CANÇÃO DA INTENDÊNCIA DA AERONÁUTICA

This page contains the musical score for the song "CANÇÃO DA INTENDÊNCIA DA AERONÁUTICA". The score is written for a large symphonic band and includes vocal parts. The instruments listed on the left are: Piccolo (Picc.), Flute (Fl.), Oboe (Ob.), English Horn (E♭ Cl.), B♭ Clarinet 1 (B♭ Cl. 1), B♭ Clarinet 2 (B♭ Cl. 2), B♭ Clarinet 3 (B♭ Cl. 3), Bass Clarinet (B. Cl.), Alto Saxophone 1 (A. Sax. 1), Alto Saxophone 2 (A. Sax. 2), Tenor Saxophone 1 (T. Sax. 1), Tenor Saxophone 2 (T. Sax. 2), Baritone Saxophone (B. Sax.), Horn 1 (Hrn. 1), Horn 2 (Hrn. 2), Horn 3 (Hrn. 3), B♭ Trumpet 1 (B♭ Tpt. 1), B♭ Trumpet 2 (B♭ Tpt. 2), B♭ Trumpet 3 (B♭ Tpt. 3), B♭ Trumpet 4 (B♭ Tpt. 4), Trombone 1 (Tbn. 1), Trombone 2 (Tbn. 2), Trombone 3 (Tbn. 3), Baritone Trombone (B. Tbn.), Euphonium 1 (Euph. 1), Euphonium 2 (Euph. 2), Baritone Trombone (B. Tbn.), Cymbals (Cym.), and Snare Drum (Bm. Bt.). The score is written in 4/4 time and features a key signature of one sharp (F#). The vocal parts are written in the top staff, with lyrics in Portuguese. The instrumental parts are written in staves below the vocal parts, with various musical notations including notes, rests, and dynamic markings.

CANÇÃO DA INTENDÊNCIA DA AERONÁUTICA

11

CANÇÃO DA INTENDÊNCIA DA AERONÁUTICA

- Picc.** Piccolo
- Fl.** Flute
- Ob.** Oboe
- B♭ Cl.** B-flat Clarinet
- B♭ Cl. 1**, **B♭ Cl. 2**, **B♭ Cl. 3**: B-flat Clarinets (1st, 2nd, and 3rd staves)
- B. Cl.** Bass Clarinet
- A. Sc. 1**, **A. Sc. 2**: Alto Saxophones (1st and 2nd staves)
- T. Sc. 1**, **T. Sc. 2**: Tenor Saxophones (1st and 2nd staves)
- B. Sc.**: Baritone Saxophone
- Hr. 1**, **Hr. 2**, **Hr. 3**: Horns (1st, 2nd, and 3rd staves)
- B♭ Tpt. 1**, **B♭ Tpt. 2**, **B♭ Tpt. 3**, **B♭ Tpt. 4**: B-flat Trumpets (1st, 2nd, 3rd, and 4th staves)
- Tbn. 1**, **Tbn. 2**, **Tbn. 3**, **B. Tbn.**: Trombones (1st, 2nd, 3rd, and Bass Trombone staves)
- Euph. 1**, **Euph. 2**: Euphoniums (1st and 2nd staves)
- B. Tba.**: Baritone Tuba
- Cx.** Cymbal
- Bm.**, **Dm.**: Bells and Drums

CANÇÃO DA INTENDÊNCIA DA AERONÁUTICA

13

- Picc.** Piccolo flute
- Fl.** Flute
- Ob.** Oboe
- B♭-Cl.** B-flat Clarinet
- B♭-Cl. 1** and **B♭-Cl. 2** B-flat Clarinets (first and second)
- B♭-Cl. 3** B-flat Clarinet
- B. Cl.** Bass Clarinet
- A. Sax. 1** and **A. Sax. 2** Alto Saxophones (first and second)
- T. Sax. 1** and **T. Sax. 2** Tenor Saxophones (first and second)
- B. Sax.** Baritone Saxophone
- Hr. 1**, **Hr. 2**, and **Hr. 3** Horns (first, second, and third)
- B♭. Tpt. 1**, **B♭. Tpt. 2**, **B♭. Tpt. 3**, and **B♭. Tpt. 4** B-flat Trumpets (first through fourth)
- Tbn. 1**, **Tbn. 2**, and **Tbn. 3** Tenor Trombones (first, second, and third)
- B. Tbn.** Baritone Trombone
- Euph. 1** and **Euph. 2** Euphoniums (first and second)
- B. Tba.** Baritone Tuba
- Cx.** Cymbal
- Dr. Kit.** Drum Kit

CANÇÃO DA INTENDÊNCIA DA AERONÁUTICA

CANÇÃO DA INTENDÊNCIA DA AERONÁUTICA

15

- Picc.
- Fl.
- Ob.
- B♭ Cl.
- B♭ Cl. 1
- B♭ Cl. 2
- B♭ Cl. 3
- B. Cl.
- A. Sax. 1
- A. Sax. 2
- T. Sax. 1
- T. Sax. 2
- B. Sax.
- Hrn. 1
- Hrn. 2
- Hrn. 3
- Bu. Tpt. 1
- Bu. Tpt. 2
- Bu. Tpt. 3
- Bu. Tpt. 4
- Tbn. 1
- Tbn. 2
- Tbn. 3
- B. Tbn.
- Euph. 1
- Euph. 2
- B. Tba.
- Cx.
- Bu. Ptt.

CANÇÃO DA INTENDÊNCIA DA AERONÁUTICA

CANÇÃO DA INTENDÊNCIA DA AERONÁUTICA

Canto

♩ = 116

Letra: 2S STA Luiz Rabelo de Melo
Música: Francisco Bezerra da Silva

To Coda

Es - plen

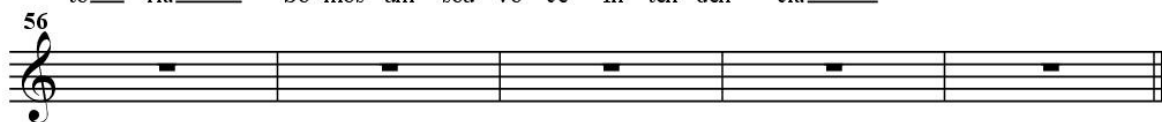
**D.S. al Coda** 

CANÇÃO DA INTENDÊNCIA DA AERONÁUTICA

Flautim C

Letra: 2S STA Luiz Rabelo de Melo
Música: Francisco Bezerra da Silva

♩ = 116

To Coda

7 Canto

13

20

27

34

40

46

53

D.S. al Coda

60

CANÇÃO DA INTENDÊNCIA DA AERONÁUTICA

Flauta C

Letra: 2S STA Luiz Rabelo de Melo
Música: Francisco Bezerra da Silva

♩ = 116

To Coda

Canto

D.S. al Coda

60

CANÇÃO DA INTENDÊNCIA DA AERONÁUTICA

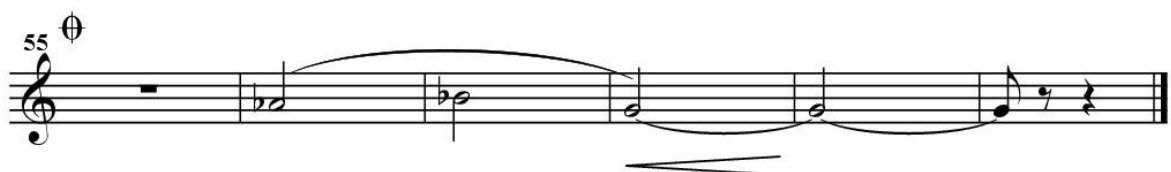
Oboé C **$\text{♩} = 116$** **§****To Coda****Letra: 2S STA Luiz Rabelo de Melo
Música: Francisco Bezerra da Silva****D.S. al Coda**

CANÇÃO DA INTENDÊNCIA DA AERONÁUTICA

1ª Clarineta B \flat

Letra: 2S STA Luiz Rabelo de Melo
Música: Francisco Bezerra da Silva

$\text{♩} = 116$

To Coda

Canto

tr

tr

D.S. al Coda

CANÇÃO DA INTENDÊNCIA DA AERONÁUTICA

2ª Clarineta B \flat

Letra: 2S STA Luiz Rabelo de Melo

Música: Francisco Bezerra da Silva

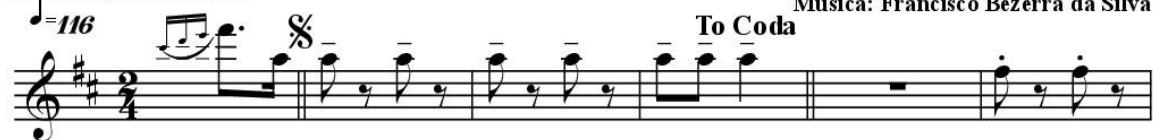

CANÇÃO DA INTENDÊNCIA DA AERONÁUTICA

3ª Clarineta B \flat
♩ = 116

Letra: 2S STA Luiz Rabelo de Melo
Música: Francisco Bezerra da Silva

6 **Canto**

13

20

27

34

40

46

53 Φ

D.S. al Coda

59

To Coda

CANÇÃO DA INTENDÊNCIA DA AERONÁUTICA

Clarineta Baixo Bb

Letra: 2S STA Luiz Rabelo de Melo

Música: Francisco Bezerra da Silva

To Coda

♩=116

6 Canto

13

20

27

34

40

46

53

59

D.S. al Coda

CANÇÃO DA INTENDÊNCIA DA AERONÁUTICA

Clarinetas E \flat

Letra: 2S STA Luiz Rabelo de Melo
Música: Francisco Bezerra da Silva

116

To Coda

6

Canto

12

18

25

31

37

42

D.S. al Coda

49

55

CANÇÃO DA INTENDÊNCIA DA AERONÁUTICA

1º Saxofone Alto Eb

Letra: 2S STA Luiz Rabelo de Melo

Música: Francisco Bezerra da Silva

116

To Coda

6

Canto

12

3

18

25

32

39

44

D.S. al Coda

51

57

CANÇÃO DA INTENDÊNCIA DA AERONÁUTICA

2º Saxofone Alto Eb

Letra: 2S STA Luiz Rabelo de Melo

Música: Francisco Bezerra da Silva

116 $\frac{8}{8}$ **To Coda**

6 **Canto**

12 **3**

18

25

32

39

44

D.S. al Coda Φ

51

57

CANÇÃO DA INTENDÊNCIA DA AERONÁUTICA

Letra: 2S STA Luiz Rabelo de Melo

Música: Francisco Bezerra da Silva

1º Saxofone Tenor Bb

116 $\frac{3}{4}$ **To Coda**

6 **Canto**

12 **3** **3** **3**

18 **3** **3** **3**

25

32 **3**

39

44 **D.S. al Coda** \oplus

50

56

CANÇÃO DA INTENDÊNCIA DA AERONÁUTICA

Letra: 2S STA Luiz Rabelo de Melo

Música: Francisco Bezerra da Silva

2º Saxofone Tenor Bb

116 $\frac{8}{8}$ To Coda

6 Canto

12 3 3 3 3

18 3 3 3 3

25

32 3

39

44

50 D.S. al Coda \oplus

56

Below the staff, there are three sets of double lines with a wedge shape, likely indicating a specific performance technique or a section of the score.

CANÇÃO DA INTENDÊNCIA DA AERONÁUTICA

Letra: 2S STA Luiz Rabelo de Melo

Música: Francisco Bezerra da Silva

Saxofone Barítono Eb

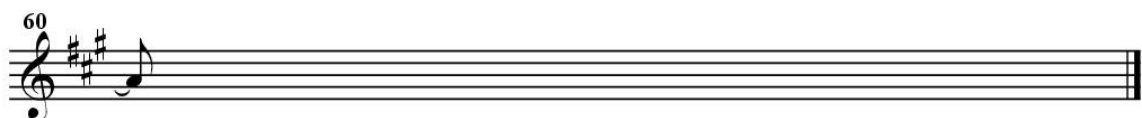
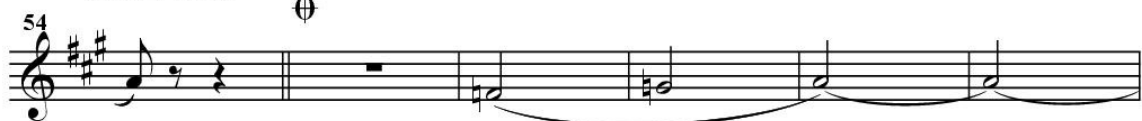

CANÇÃO DA INTENDÊNCIA DA AERONÁUTICA

Letra: 2S STA Luiz Rabelo de Melo
Música: Francisco Bezerra da Silva

1ª Trompa F $\text{♩} = 116$ ♩ **To Coda**

mf *p*

7 Canto

14

21 *p*

28

35

42

49 **D.S. al Coda** *p*

56

CANÇÃO DA INTENDÊNCIA DA AERONÁUTICA

2ª Trompa F

Letra: 2S STA Luiz Rabelo de Melo
Música: Francisco Bezerra da Silva

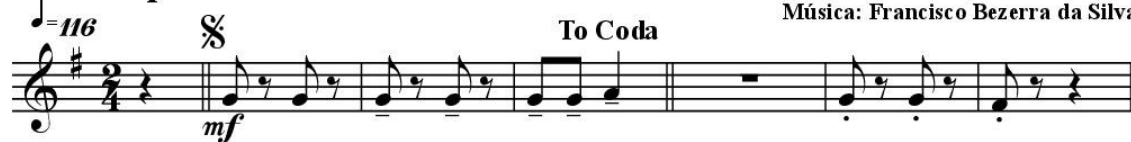

CANÇÃO DA INTENDÊNCIA DA AERONÁUTICA

3ª Trompa F
♩ = 116

Letra: 2S STA Luiz Rabelo de Melo
Música: Francisco Bezerra da Silva

To Coda

Measures 1-56. The score includes the following details:

- Measure 1: **To Coda** instruction.
- Measure 7: **Canto** instruction.
- Measures 7, 14, 21, 28, 35, 42, 49, 56: Triplet markings (3).
- Measures 1, 7, 14, 21, 28, 35, 42, 49, 56: Dynamics *mf* and *p*.
- Measures 1, 7, 14, 21, 28, 35, 42, 49, 56: Articulation marks (accents and slurs).
- Measure 56: **D.S. al Coda** instruction.

CANÇÃO DA INTENDÊNCIA DA AERONÁUTICA

1º Trompete Bb

Letra: 2S STA Luiz Rabelo de Melo
Música: Francisco Bezerra da Silva

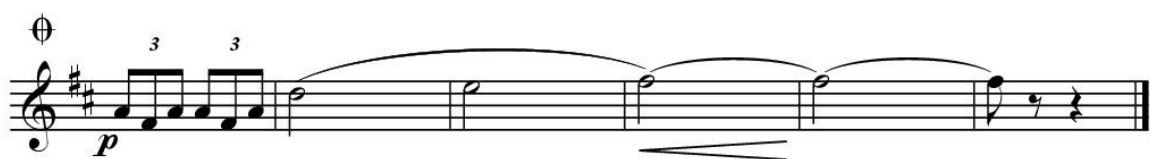

CANÇÃO DA INTENDÊNCIA DA AERONÁUTICA

2º Trompete Bb

Letra: 2S STA Luiz Rabelo de Melo
Música: Francisco Bezerra da Silva

116 *mf* **To Coda** 3

6 *mf* Canto

13 3

20

27

34 3

41

48 **D.S. al Coda**

p 3 3

CANÇÃO DA INTENDÊNCIA DA AERONÁUTICA

3º Trompete B \flat

Letra: 2S STA Luiz Rabelo de Melo

Música: Francisco Bezerra da Silva

116 mf To Coda 3

6 Canto

13 mf 3

20

27

34 mf 3

41 mf

48 D.S. al Coda

3 3

CANÇÃO DA INTENDÊNCIA DA AERONÁUTICA

4º Trompete Bb

Letra: 2S STA Luiz Rabelo de Melo

Música: Francisco Bezerra da Silva

D.S. al Coda

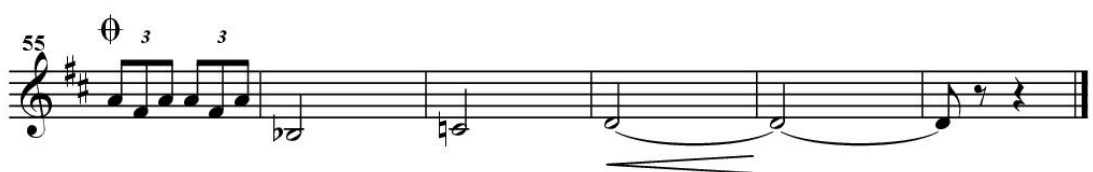

CANÇÃO DA INTENDÊNCIA DA AERONÁUTICA

Letra: 2S STA Luiz Rabelo de Melo

Música: Francisco Bezerra da Silva

1º Trombone C
♩ = 116

To Coda

Canto

6

13

20

27

34

41

48

55

D.S. al Coda

CANÇÃO DA INTENDÊNCIA DA AERONÁUTICA

Letra: 2S STA Luiz Rabelo de Melo

Música: Francisco Bezerra da Silva

2º Trombone C
♩ = 116

-To Coda

6 Canto

13

3

20

27

34

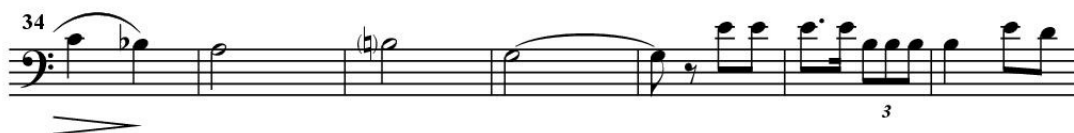

3

41

48 D.S. al Coda

55 Φ

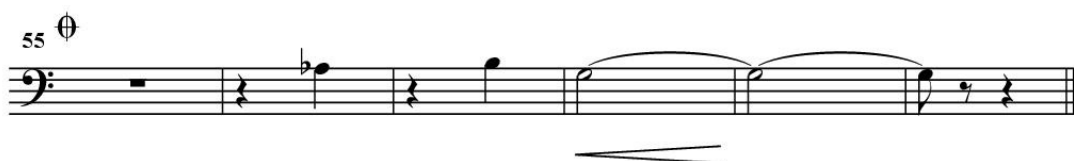

CANÇÃO DA INTENDÊNCIA DA AERONÁUTICA

3º Trombone C

$\text{♩} = 116$

C

Letra: 2S STA Luiz Rabelo de Melo

Música: Francisco Bezerra da Silva

To Coda

7 Canto

14

21

28

35

42

D.S. al Coda

49

56

CANÇÃO DA INTENDÊNCIA DA AERONÁUTICA

Trombone Baixo C

Letra: 2S STA Luiz Rabelo de Melo

Música: Francisco Bezerra da Silva

CANÇÃO DA INTENDÊNCIA DA AERONÁUTICA

1º Bombardino C

To Coda

Letra: 2S STA Luiz Rabelo de Melo

Música: Francisco Bezerra da Silva

7 *mf*

7 Canto *p*

13 *p*

20 *mf*

27

34

41 *p*

46 *mf*

53 D.S. al Coda *p*

60

CANÇÃO DA INTENDÊNCIA DA AERONÁUTICA

2º Bombardino C

Letra: 2S STA Luiz Rabelo de Melo

Música: Francisco Bezerra da Silva

mf *To Coda*

6 *p* Canto

13

20 *mf*

27

34

41 *p* *mf*

48 D.S. al Coda

⊕

CANÇÃO DA INTENDÊNCIA DA AERONÁUTICA

Baixo Bb*♩ = 116*

Letra: 2S STA Luiz Rabelo de Melo

Música: Francisco Bezerra da Silva

To Coda

CANÇÃO DA INTENDÊNCIA DA AERONÁUTICA

Caixa Clara

Letra: 2S STA Luiz Rabelo de Melo

Música: Francisco Bezerra da Silva

$\text{♩} = 116$ Coda **To Coda**

4

7 Canto

11

14 39 **D.S. al Coda**

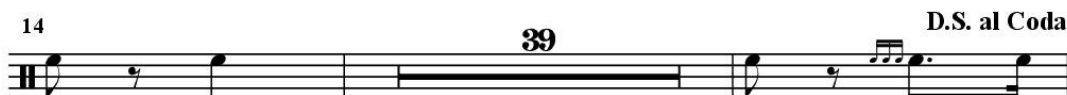

Φ

58

CANÇÃO DA INTENDÊNCIA DA AERONÁUTICA

Bombo e Pratos

Letra: 2S STA Luiz Rabelo de Melo
Música: Francisco Bezerra da Silva

$\text{♩} = 116$ Coda **To Coda**

4

11

18

25

32

39

46

53 D.S. al Coda Coda

58

CANÇÃO DA INTENDÊNCIA DA AERONÁUTICA

Letra: 2S STA Luiz Rabelo de Melo

Música: Francisco Bezerra da Silva

I

Esplendor de saber e bondade,
galardão de perene ideal,
elevando o estandarte às estrelas,
sempre fui e serei sem igual.

II

Do ACANTO, - a florente pureza -,
estará sublimando o perfil,
desta força vibrante e coesa,
que enaltece o valor do Brasil.

III

Sou o hoje, o amanhã, a história,
a virtude, o progresso, a essência,
Sou a paz, ouro, prata, vitória,
Somos um, sou você INTENDÊNCIA!

3 DISPOSIÇÕES FINAIS

Os casos não previstos neste Folheto, que contemplem apenas a confecção desta publicação oficial, serão submetidos à apreciação do Diretor do Instituto Histórico-Cultural da Aeronáutica.

ÍNDICE

Baixo Bb	95
Bombo e Pratos	99
Caixa Clara	97
Canto	41
Clarineta Baixo Bb	55
Clarineta Eb	57
Flauta C	45
Flautim C	43
Instituto Histórico-Cultural da Aeronáutica	103
Letra	101
Oboé C	47
Primeira Clarineta Bb	49
Primeira Trompa F	69
Primeiro Bombardino C	91
Primeiro Saxofone Alto Eb	59
Primeiro Saxofone Tenor Bb	63
Primeiro Trombone C	83
Primeiro Trompete Bb	75
Quarto Trompete Bb	81
Regência	9-39
Saxofone Barítono Eb	67
Segunda Clarineta Bb	51
Segunda Trompa F	71
Segundo Bombardino C	93
Segundo Saxofone Alto Eb	61
Segundo Saxofone Tenor Bb	65
Segundo Trombone C	85
Segundo Trompete Bb	77
Terceira Clarineta Bb	53
Terceira Trompa F	73
Terceiro Trombone C	87
Terceiro Trompete Bb	79
Trombone Baixo C	89